WATERMELON MAN

HERBIE HANCOCK
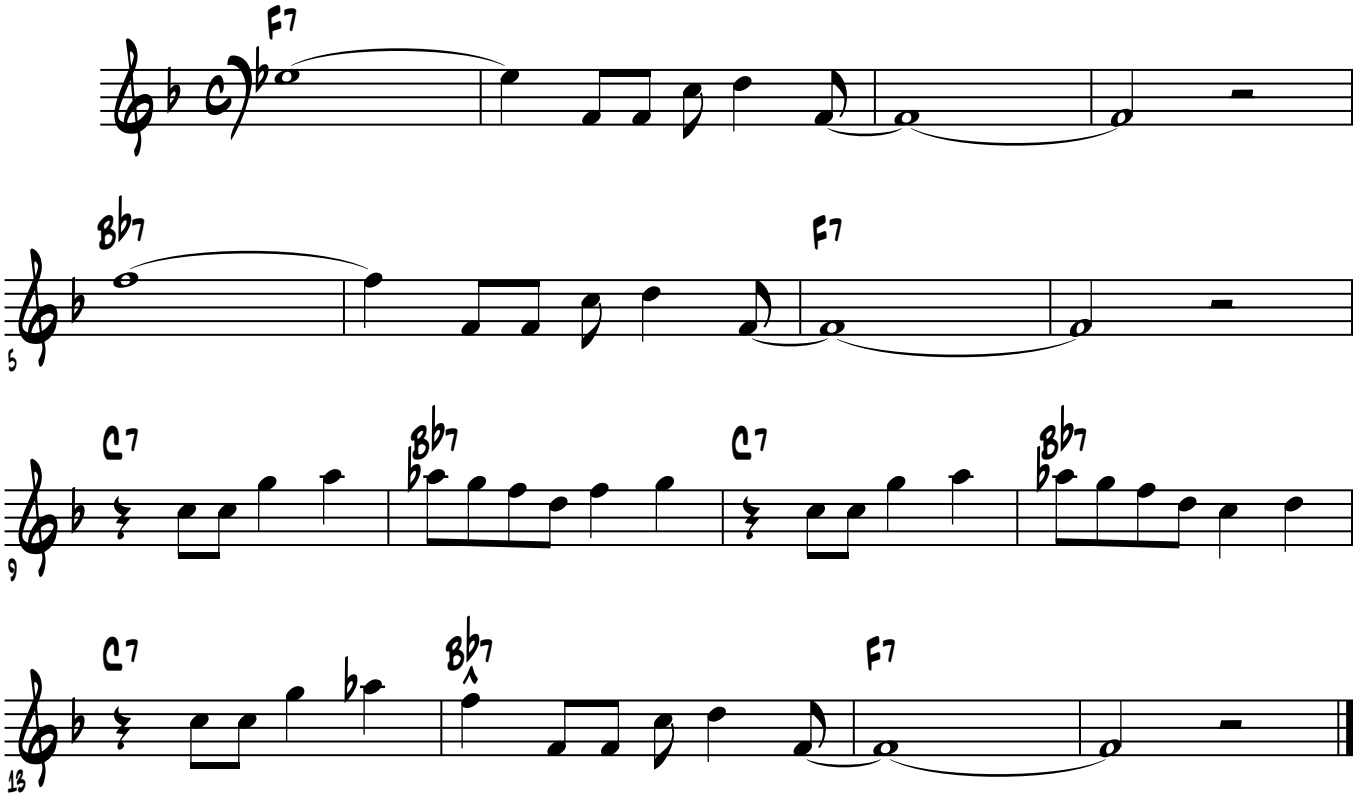
BEAT